

Approximate North

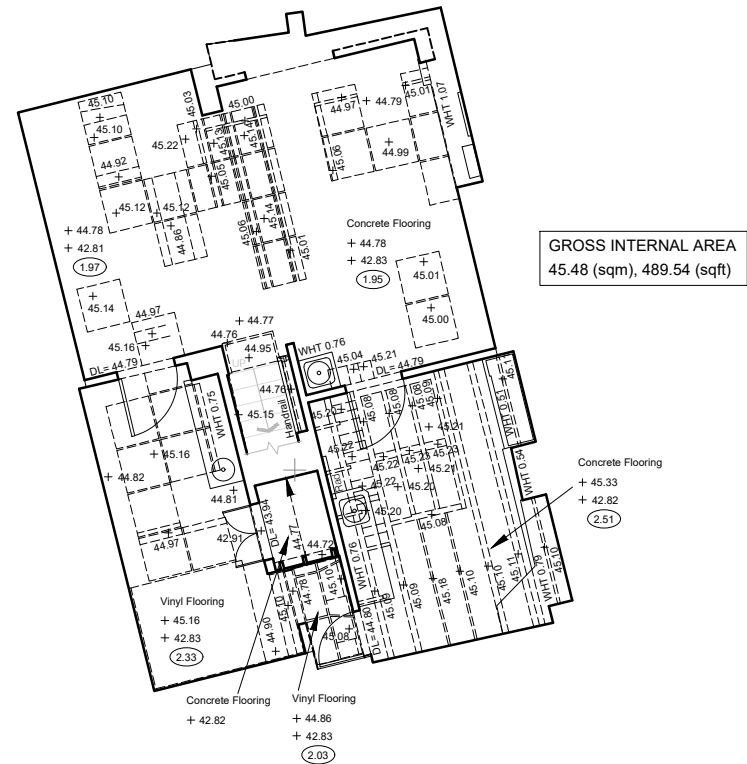

Level	Existing GIA
Basement	45.48 (sqm), 489.54 (sqft)
Ground Floor	606.08 (sqm), 6,523.79 (sqft)
First Floor	126.27 (sqm), 1,359.16 (sqft)
Second Floor	114.65 (sqm), 1,234.08 (sqft)
Totals (sqm)	892.48
Totals (sqft)	9,606.57

- ### LEGEND
- Linetypes**
- XXXX-FWD: Forward Detail
Indicates Elements Viewed Forward Of The Cutting Plane
E.g. Walls, Doors & Windows Projected Onto Elevations
Thin Continuous Line
 - XXXX-CUT: Cut Detail
Indicates Elements Intersected By The Cutting Plane
E.g. Walls, Floors & Ceilings On A Cross Section
Thicker Continuous Line
 - XXXX-RFL: Reflected Detail
Overhead Elements And Information Above The Cutting Plane
E.g. Ceiling Lines, Cornices & Overhead Services
Thin Large Dashed Line
 - XXXX-HID: Hidden Detail
Elements & Detail Hidden From View By Another Feature
E.g. In A Lightwell, The Building Facade Below The Ground Line
Thin Small Dashed Line

- Symbols & Features**
- Washing Hand Basin
 - Sink
 - Toilet With Cistern
 - Toilet Without Cistern
 - Urinal
 - Shower Tray
 - Bath Tub
 - Tree
 - Stair Break Line
 - Stair & Ramp Arrow (Up)
 - Arched Ceiling (Down)
 - Slope Arrow (Down)
 - Level Symbol (Elevations/Sections)
 - Floor Level (Plans)
 - OH Level (Plans)
 - OH Heights (Plans)
 - Door Level (Plans)
 - Window Level (Plans)

- Abbreviations**
- AC Air Conditioning
 - B Ballast
 - BOH Beam Overhead
 - CF Ceiling Fall
 - Col. Column
 - Conc. Concrete Finish
 - Cup. Cupboard
 - COH Ceiling Overhead
 - CT Cable TV
 - DP Down Pipe
 - EP Electricity Post
 - FC False Ceiling
 - FH Fire Hydrant
 - FHR Fire Hose Reel
 - G Gully
 - GM Gas Meter
 - HT Height
 - IC Inspection Cover
 - ICR Inspection Cover Round
 - LP Lamp Post
 - NA No Access
 - OH Overhead
 - Rad Radiator
 - RS Road Sign
 - RWP Rain Water Pipe
 - SC Structural Ceiling
 - SGR Sloping Glass Roof
 - SK Skylight
 - SSR Sloping Slate Roof
 - STR Sloping Tiled Roof
 - SVP Soil & Vent Pipe
 - V Valve
 - VP Vent Pipe
 - WC Toilet
 - WM Water Meter
 - WT Water Tank
 - WTH Work Top Height

Issue	Details	By	Date
-	First Issue	MK	08/11/21
R1	QA in detail	MK	15/03/22

SHEET LAYOUT

MK BIM Solutions Disclaimer
Although significant care has been exercised to produce surveys that satisfy survey accuracy standards, these surveys are only as accurate as the source data from which they were compiled. Although all reasonable steps have been taken to locate all features visible at the time of the survey, there is no guarantee that all will be shown on the drawing, as some above ground features may have obstructed the survey. Wherever possible, areas unable to be surveyed will be labelled as "Restricted Access".
The Company shall not be liable for any inaccuracy of the data provided beyond the specified order or accuracy, or for any matters resulting from their use for purposes other than that stated in the Contract's Terms and Conditions. No liability shall attach to the Surveyor in respect of any consequential loss or damages suffered by the Client.
Copyright of this drawing belongs solely to MK BIM Solutions Ltd.

CLIENT
Bankfoot APAM

SURVEYED AND DRAWN BY
MK BIM Solutions
14 Rectory Close
Stammore
Greater London
HA7 2QY
Tel: +44(0)20 7043 4616 Email: enquiry@mkbimsolutions.co.uk
Fax: +44(0)20 3637 5653 Website: www.mkbimsolutions.co.uk

PROJECT
86-87a Broad Street
Reading RG1 2AP

Description
Basement

Date: 15/03/2022 Scale: 1:100 @ A3
DRAWING No: MBS20640-B-R1
© Copyright 2021 MK BIM SOLUTIONS LTD

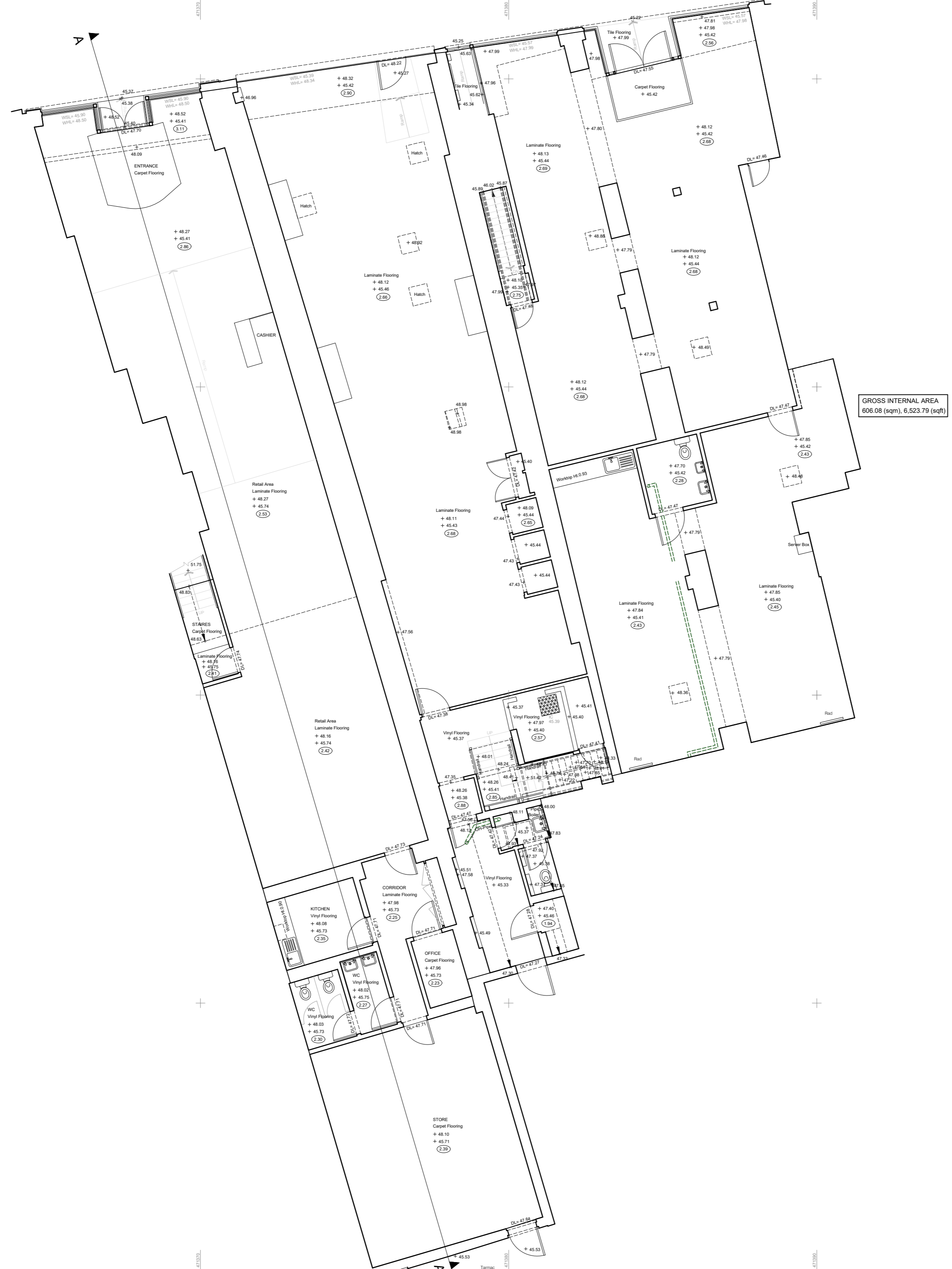
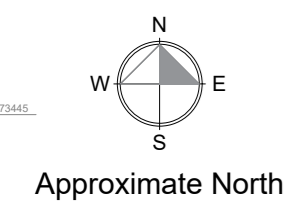

Level	Existing GIA
Basement	45.48 (sqm), 489.54 (sqft)
Ground Floor	606.08 (sqm), 6,523.79 (sqft)
First Floor	126.27 (sqm), 1,359.16 (sqft)
Second Floor	114.65 (sqm), 1,234.08 (sqft)
Totals (sqm)	892.48
Totals (sqft)	9,606.57

- ### LEGEND
- Linetypes**
- XXXX-FWD: Forward Detail
 - XXXX-CUT: Indicates Elements Viewed Forward Of The Cutting Plane
 - XXXX-RFL: Reflected Detail
 - XXXX-HD: Hidden Detail

- Symbols & Features**
- Washing Hand Basin
 - Sink
 - Toilet With Cistern
 - Toilet Without Cistern
 - Urinal
 - Shower Tray
 - Bath Tub
 - Tree
 - Stair Break Line
 - Stair & Ramp Arrow (Up)
 - Arched Ceiling (Down)
 - Slope Arrow (Down)
 - Level Symbol (Elevations/Sections)
 - Floor Level (Plans)
 - OH Level (Plans)
 - OH Heights (Plans)
 - Door Level (Plans)
 - Window Level (Plans)

- Abbreviations**
- AC: Air Conditioning
 - B: Balcony
 - BOH: Beam Overhead
 - CF: Ceiling Fan
 - Col: Column
 - Conc: Concrete Finish
 - Cup: Cupboard
 - COH: Ceiling Overhead
 - CT: Cable TV
 - DP: Down Pipe
 - EP: Electricity Post
 - FC: False Ceiling
 - FH: Fire Hydrant
 - FHR: Fire Hose Reel
 - G: Gully
 - GM: Gas Meter
 - HT: Height
 - IC: Inspection Cover
 - ICR: Inspection Cover Round
 - NA: No Access
 - OH: Overhead
 - Rad: Radiator
 - RS: Road Sign
 - RWP: Rain Water Pipe
 - SC: Structural Ceiling
 - SGR: Sloping Glass Roof
 - SL: Sky Light
 - SSR: Sloping Slate Roof
 - STR: Sloping Tiled Roof
 - SVP: Soil & Vent Pipe
 - V: Valve
 - VP: Vent Pipe
 - WC: Toilet
 - WM: Water Meter
 - WT: Water Tank
 - WTH: Work Top Height

Issue	Details	By	Date
-	First Issue	MK	24/12/20
R1	Showdown area is added	MK	28/01/21
R2	GIA is added	MK	15/03/22

SHEET LAYOUT

MK BIM Solutions Disclaimer

Although significant care has been exercised to produce surveys that satisfy survey accuracy standards, these surveys are only as accurate as the source data from which they were compiled. Although all reasonable steps have been taken to locate all features visible at the time of the survey, there is no guarantee that all will be shown on the drawing, as some above ground features may have obstructed the survey. Wherever possible, areas unable to be surveyed will be labelled as "Restricted Access".

The Company shall not be liable for any inaccuracy of the data provided beyond the specified scale or accuracy, or for any matters resulting from the use for purposes other than that stated in the Contract's Terms and Conditions. No liability shall attach to the Surveyor in respect of any consequential loss or damages suffered by the Client.

Copyright of this drawing belongs solely to MK BIM Solutions Ltd.

CLIENT

Bankfoot APAM

SURVEYED AND DRAWN BY

MK BIM Solutions

14 Rectory Close
Slammore
Greater London
HA7 2QY

Tel: +44(0)20 7043 4616 Email: enquiry@mkbimsolutions.co.uk
Fax: +44(0)20 3637 5653 Website: www.mkbimsolutions.co.uk

PROJECT

86-87a Broad Street
Reading RG1 2AP

Description

Ground Floor

Date: 15/03/2022 Scale: 1:100 @ A2
DRAWING No: MBS20640-FPG-R2
© Copyright 2021 MK BIM SOLUTIONS LTD

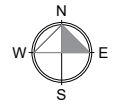

Approximate North

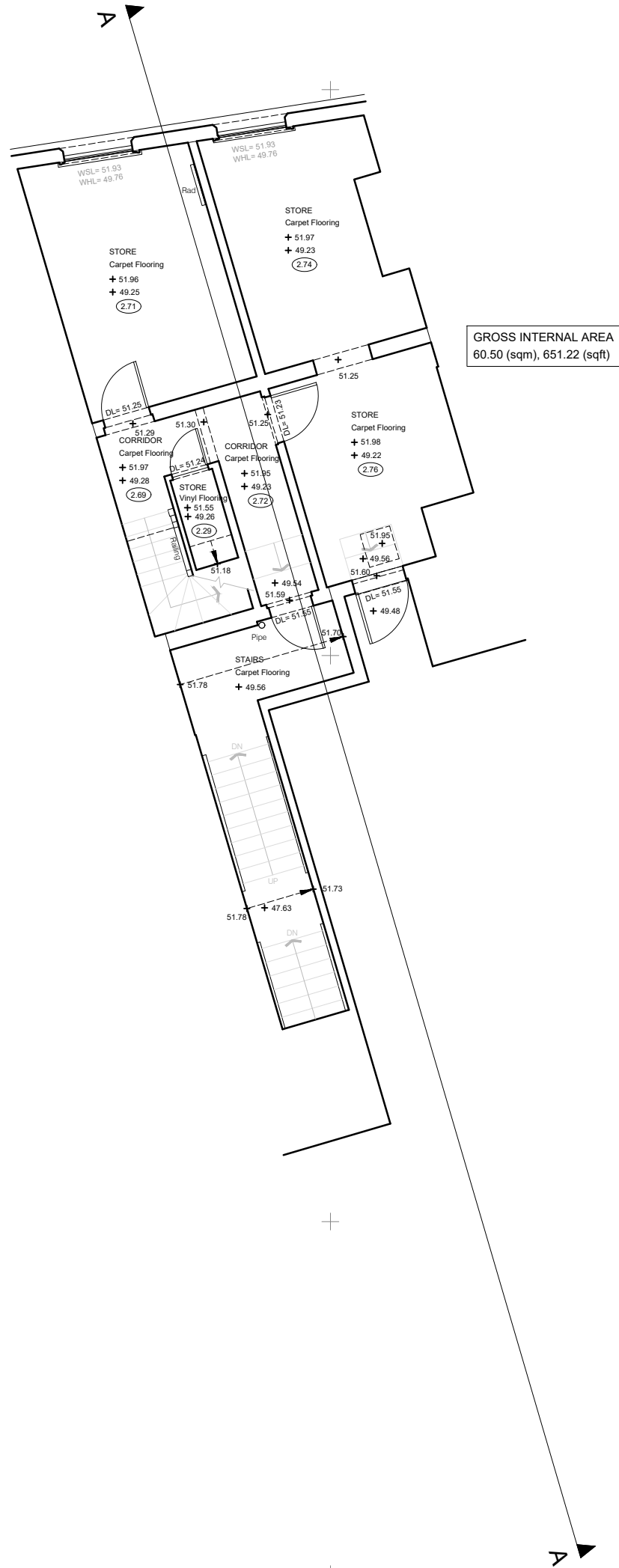

GROSS INTERNAL AREA
60.50 (sqm), 651.22 (sqft)

GROSS INTERNAL AREA
65.77 (sqm), 707.94 (sqft)

Level	Existing GIA
Basement	45.48 (sqm), 489.54 (sqft)
Ground Floor	606.08 (sqm), 6,523.79 (sqft)
First Floor	126.27 (sqm), 1,359.16 (sqft)
Second Floor	114.65 (sqm), 1,234.08 (sqft)
Totals (sqm)	892.48
Totals (sqft)	9,606.57

- ### LEGEND
- Linetypes**
- XXXX-FWD: Forward Detail
Indicates Elements Viewed Forward Of The Cutting Plane
E.g. Walls, Doors & Windows Projected Onto Elevations
Thin Continuous Line
 - XXXX-CUT: Cut Detail
Indicates Elements Intersected By The Cutting Plane
E.g. Walls, Floors & Ceilings On A Cross Section
Thicker Continuous Line
 - XXXX-RFL: Reflected Detail
Overhead Elements And Information Above The Cutting Plane
E.g. Ceiling Lines, Cornices & Overhead Services
Thin Large Dashed Line
 - XXXX-HID: Hidden Detail
Elements & Detail Hidden From View By Another Feature
E.g. In A Lightwell, The Building Facade Below The Ground Line
Thin Small Dashed Line

- Symbols & Features**
- Washing Hand Basin
 - Sink
 - Toilet With Cistern
 - Toilet Without Cistern
 - Urinal
 - Shower Tray
 - Bath Tub
 - Tree
 - Stair Break Line
 - Stair & Ramp Arrow (Up)
 - Arched Ceiling (Down)
 - Slope Arrow (Down)
 - 10.00 Level Symbol (Elevations/Sections)
 - + 10.00 Floor Level (Plans)
 - + 13.00 OH Level (Plans)
 - OH Heights (Plans)
 - DL= 10.00 Door Level (Plans)
 - WSL=10.00 Window Level (Plans)

- Abbreviations**
- AC Air Conditioning
 - B Ballast
 - BOH Beam Overhead
 - CF Ceiling Fan
 - Col. Column
 - Conc. Concrete Finish
 - Cap. Cupboard
 - COH Ceiling Overhead
 - CT Cable TV
 - DP Down Pipe
 - EP Electricity Post
 - FC False Ceiling
 - FH Fire Hydrant
 - FHR Fire Hose Reel
 - G Gully
 - GM Gas Meter
 - HT Height
 - IC Inspection Cover
 - ICR Inspection Cover Round
 - LP Lamp Post
 - NA No Access
 - OH Overhead
 - Rad Radiator
 - RS Road Sign
 - RWP Rain Water Pipe
 - SC Structural Ceiling
 - SGR Sloping Glass Roof
 - SL Sky Light
 - SSR Sloping Slate Roof
 - STR Sloping Tiled Roof
 - SVP Soil & Vent Pipe
 - V Valve
 - VP Vent Pipe
 - WC Toilet
 - WM Water Meter
 - WT Water Tank
 - WTH Work Top Height

Issue	Details	By	Date
	First Issue	MK	24/12/20
R1	Structural area is added	MK	30/01/21
R2	GIA is added	MK	15/03/22

SHEET LAYOUT

Although significant care has been exercised to produce surveys that satisfy survey accuracy standards, these surveys are only as accurate as the source data from which they were compiled. Although all reasonable steps have been taken to locate all features visible at the time of the survey, there is no guarantee that all will be shown on the drawing, as some above ground features may have obstructed the survey. Wherever possible, areas unable to be surveyed will be labelled as "Restricted Access".

The Company shall not be liable for any inaccuracy of the data provided beyond the specified order or accuracy, or for any matters resulting from their use for purposes other than that stated in the Contract's Terms and Conditions. No liability shall attach to the Surveyor in respect of any consequential loss or damages suffered by the Client.

Copyright of this drawing belongs solely to MK BIM Solutions Ltd.

MK BIM Solutions Disclaimer

CLIENT

Bankfoot APAM

SURVEYED AND DRAWN BY

MK BIM Solutions

14 Redcley Close
Stammore
Greater London
HA7 2QY
Tel: +44(0)20 7043 4616 Email: enquiry@mkbimsolutions.co.uk
Fax: +44(0)20 3637 5653 Website: www.mkbimsolutions.co.uk

PROJECT

86-87a Broad Street
Reading RG1 2AP

Description

First Floor

Date 15/03/2022 **Scale** 1:100 @ A3
DRAWING No. MBS20640-FP1-R2
© Copyright 2021 MK BIM SOLUTIONS LTD

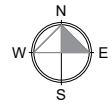

Approximate North

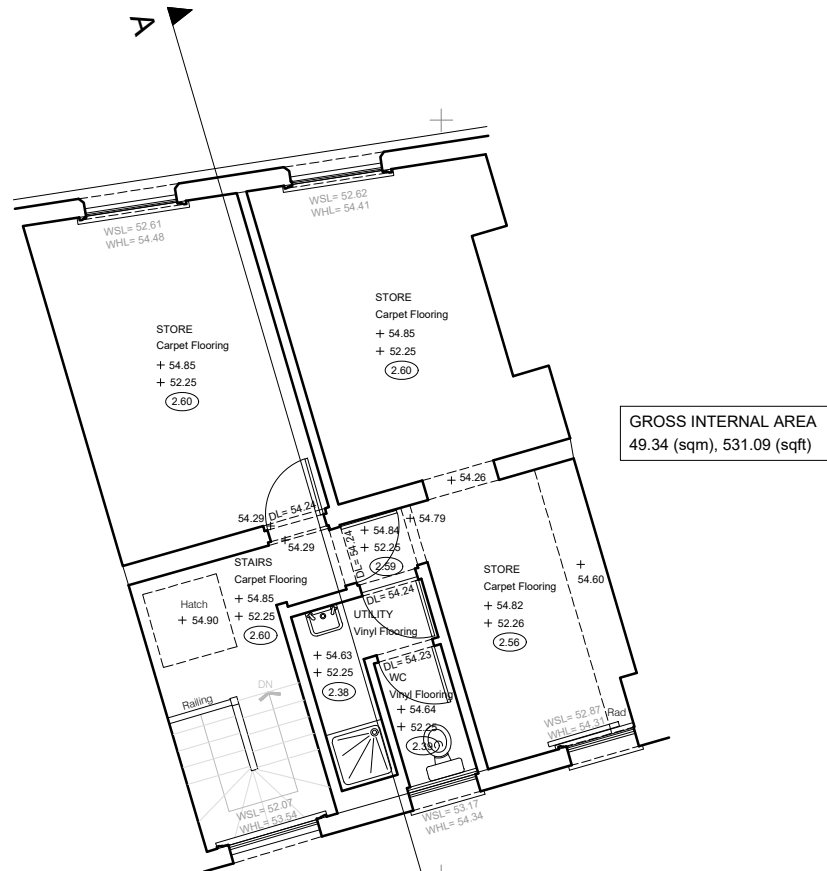

GROSS INTERNAL AREA
49.34 (sqm), 531.09 (sqft)

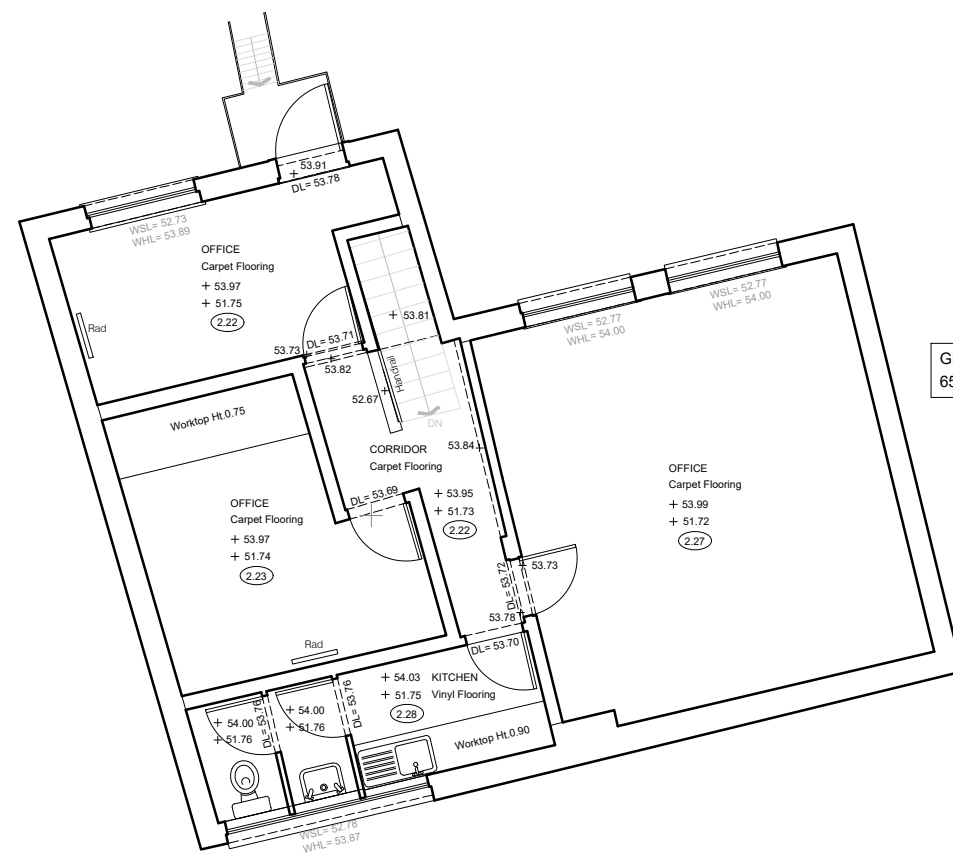

GROSS INTERNAL AREA
65.31 (sqm), 702.99 (sqft)

Level	Existing GIA
Basement	45.48 (sqm), 489.54 (sqft)
Ground Floor	606.08 (sqm), 6,523.79 (sqft)
First Floor	126.27 (sqm), 1,359.16 (sqft)
Second Floor	114.65 (sqm), 1,234.08 (sqft)
Totals (sqm)	892.48
Totals (sqft)	9,606.57

- LEGEND**
- Linetypes**
- XXXX-FWD: Forward Detail
 - XXXX-CUT: Indicates Elements Intersected By The Cutting Plane
 - XXXX-RFL: Reflected Detail
 - XXXX-HID: Hidden Detail

- Symbols & Features**
- Washing Hand Basin
 - Sink
 - Toilet With Cistern
 - Toilet Without Cistern
 - Urinal
 - Shower Tray
 - Bath Tub
 - Tree
 - Stair Break Line
 - Star & Ramp Arrow (Up)
 - Arched Ceiling (Down)
 - Slope Arrow (Down)
 - Level Symbol (Elevations/Sections)
 - Floor Level (Plans)
 - OH Level (Plans)
 - OH Heights (Plans)
 - Door Level (Plans)
 - Window Level (Plans)

- Abbreviations**
- AC: Air Conditioning
 - B: Balcony
 - BOH: Beam Overhead
 - CF: Ceiling Fan
 - Col: Column
 - Conc: Concrete Finish
 - Cup: Cupboard
 - CWH: Ceiling Overhead
 - CT: Cable TV
 - DP: Down Pipe
 - EP: Electricity Post
 - FC: False Ceiling
 - FH: Fire Hydrant
 - FHR: Fire Hose Reel
 - G: Gully
 - GM: Gas Meter
 - HT: Height
 - IC: Inspection Cover
 - ICR: Inspection Cover Round
 - LP: Lamp Post
 - NA: No Access
 - OH: Overhead
 - Rad: Radiator
 - RS: Road Sign
 - RWP: Rain Water Pipe
 - SC: Structural Ceiling
 - SGR: Sloping Glass Roof
 - SK: Skylight
 - SSR: Sloping Slate Roof
 - STR: Sloping Tiled Roof
 - SVP: Soil & Vent Pipe
 - V: Valve
 - VP: Vent Pipe
 - WC: Toilet
 - WM: Water Meter
 - WT: Water Tank
 - WTH: Work Top Height

Issue	Details	By	Date
R1	First Issue	MK	24/10/20
R2	Revised area is added	MK	30/11/21
R2	GIA is added	MK	15/03/22

SHEET LAYOUT

Although significant care has been exercised to produce surveys that satisfy survey accuracy standards, these surveys are only as accurate as the source data from which they were compiled. Although all reasonable steps have been taken to locate all features visible at the time of the survey, there is no guarantee that all features shown on the drawing, or any other ground features may have been constructed the survey. Wherever possible, areas unable to be surveyed will be labelled as "Restricted Access".

The Company shall not be liable for any inaccuracy of the data provided beyond the specified order or accuracy, or for any matters resulting from their use for purposes other than that stated in the Contract's Terms and Conditions. No liability shall attach to the Surveyor in respect of any consequential loss or damages suffered by the Client.

Copyright of this drawing belongs solely to MK BIM Solutions Ltd.

MK BIM Solutions Disclaimer

CLIENT

Bankfoot APAM

SURVEYED AND DRAWN BY
MK BIM Solutions
14 Redway Close
Surrey
Greater London
HA7 2QY
Tel: +44(0)20 7043 4616 Email: enquiry@mkbimsolutions.co.uk
Fax: +44(0)20 3637 5653 Website: www.mkbimsolutions.co.uk

PROJECT
86-87a Broad Street
Reading RG1 2AP

Description
Second Floor

Date: 15/03/2022 Scale: 1:100 @ A3

DRAWING No: MBS20640-FP2-R2

© Copyright 2021 MK BIM SOLUTIONS LTD